

# Prevent THE Fracture.



The Wilmington Health Rheumatology Osteoporosis Center offers **comprehensive care** for **high-risk osteoporosis patients**.



**Rheumatologists Ronald L. George, MD, PhD, and Heather Favorito, MD,** are here to offer complete, compassionate care to your patients suffering from osteoporosis.

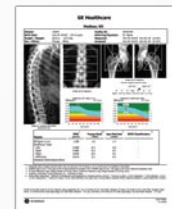

**For patients over the age of 50 with low-trauma fractures, bone density screening is recommended.** Our GE Lunar Prodigy bone density machine offers the latest in imaging technology.

In addition to diagnosing osteoporosis, we offer treatment options and comprehensive care.

When it comes to diagnosing bone loss, **refer your patients** to the Wilmington Health Rheumatology Osteoporosis Center. We can help prevent the fracture.

WILMINGTON HEALTH  
RHEUMATOLOGY  
OSTEOPOROSIS CENTER

Medical Center Drive  
1202 Medical Center Drive  
Wilmington  
910.815.7421

